



SOMERFIELD
AUSTRAL'S FINEST LOCATION

FIXED DESIGN

ARTIST IMPRESSION ONLY

SIXTH AVENUE
TERRACE HOME



- ALL INCLUSIVE PLUS ***
- ✓ Vertical Blinds
 - ✓ Turf to front & rear
 - ✓ Flyscreens to all opening windows
 - ✓ Letterbox
 - ✓ Clothesline
 - ✓ Planting to front yard*
**Hedging Not Included*
 - ✓ Fencing to side & rear
 - ✓ Washed pebble path to sides
 - ✓ Ball light fittings
 - ✓ TV Aerial
- *APPLIES TO MAIN DWELLING ONLY**

LOT 116 | **PACKAGE PRICE:** **\$724,900**

INCLUSIONS:

- 4 Bedrooms with Double Locked-up Garage
- Ceramic Tiling to Porch, Lounge, Kitchen, Dining, Living & Terrace
- Carpet to Stairs, Study & Bedrooms
- Natural gas package incl. Instantaneous HWS
- Fixed Site Costs & Basix Requirements
- Insulation to Ceiling & Walls (Except Garage)
- 2.59m Ceilings (Ground Floor Only)
- H2 Termite Treated Timber Frame
- Granitguard Perimeter Termite Protection
- Coloured concrete Driveway & Pathway to Porch
- Remote Control Panel Lift Garage Door
- Stone benchtop to Kitchen & 900mm
- Westinghouse Appliances
- Alarm System
- 10 LED Downlights
- Video/Audio Intercom System
- Fully Ducted Day/Night Air Conditioning
- **Style UPGRADES***

Over \$32,000 of Upgrades Included*

*Offer provides for the "Living Inclusions" as listed to all Contract Homes. The "Style Upgrades" are only available for home designs listed on the current Firststyle Homes Price List. This offer is subject to the client entering into a Building agreement within the specified period stated in their Firststyle Homes Quotation. Offer applies to single dwelling, contract homes to standard Firststyle design. Items shown are indicative only and are not redeemable for cash or alternative items and may be subject to amendment without notice at the discretion of the builder. This offer is not available in conjunction with any other offer and is only available to clients requesting a Quotation from April 2017 B.L.113412C

LOT 116

 4
  2.5
  2

GROUND FLOOR: 80.23m²
FIRST FLOOR: 79.01m²
TOTAL: 159.24m²

GARAGE: 36.96m²
TERRACE: 10.71m²
PORCH: 3.35m²
TOTAL AREA: 210.26m²

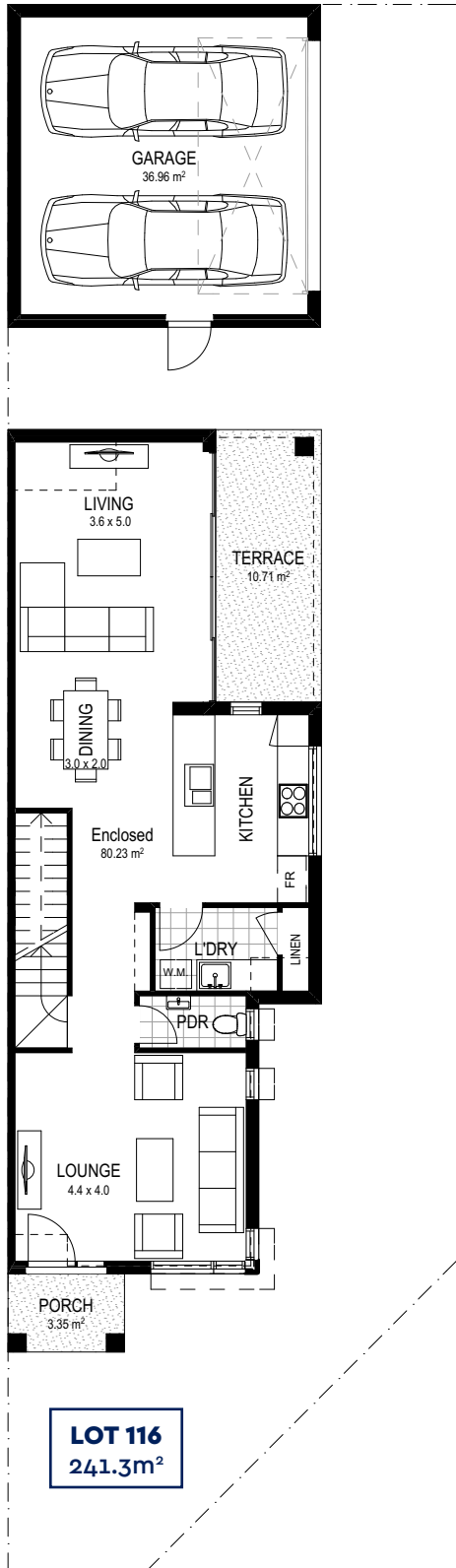

GROUND FLOOR

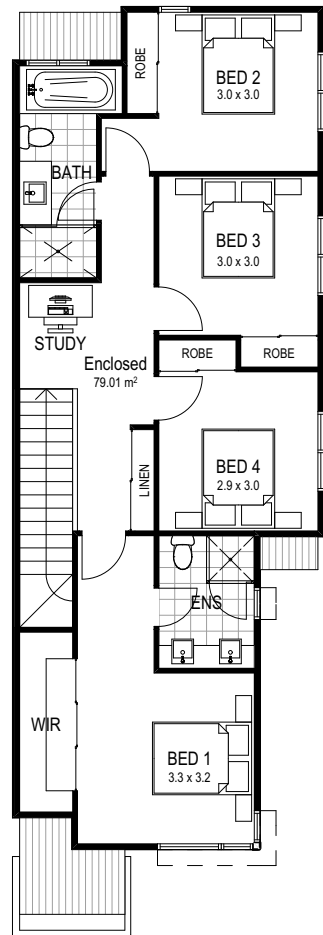

FIRST FLOOR

1300 **FIRSTYLE**

firstyle.com.au

NOT TO SCALE. DISCLAIMER: The contents on this marketing material have been prepared by Firstyle Homes for the information of potential purchasers to assist them in deciding to purchase at Leppington Living. It is provided as a guide only and has been provided in good faith and with due care. The material relates to an estate that is currently being developed and changes may be made during the course of planning and the completion of civil works or as a result of statutory or design requirements. Anyone with potential interest should satisfy themselves in relation to all aspects of the project and of all matters that a reasonable person may consider relevant. The vendor, their agents or employees will not be liable for any loss or damage resulting from any statement or other information relied upon or contained within any content or marketing material. The vendor reserves the right, at its sole discretion, or to vary any details. For more information on this terrace home design, contact Firstyle Homes B.L.113412C